



31th Annual Ranch-Raised, Rancher Approved Bull Sale
Tuesday, March 5, 2024 12:00 P.M. MST

Philip (SD) Livestock Auction
Selling 60 Yearling and 15 Two-Year-Old
Charolais Bulls



- *Unconditional One Year Guarantee on Bull Purchases*
- *5% discount on 5-9 head*
- *10% discount on 10 or more head*
- *Free keep 'til May 1st*
- *Free Delivery*



www.CheyenneCharolais.com
Cheyenne Charolais

of Wasta, South Dakota
Joel Deering cell: 605-381-0885
Kandi Deering cell: 605-430-6260
jdiamond1969@yahoo.com

John Deering: 605-441-9600



www.cheyennecharolais.com



Cheyenne Charolais

Joel Deering -- (605) 381-0885

17960 Base Line Rd.

Wasta, SD 57791

jdiamond1969@yahoo.com

(email checked daily)

Kandi Deering -- (605) 430-6260

John Deering -- (605) 441-9600

SALE DATE AND TIME: Tuesday, March 5th, 2024 -- 12:00 PM (MST)

SALE LOCATION: Philip Livestock LLC -- Philip, South Dakota

SALE DAY PHONE: (605) 859-2577 or register to bid online at: Cattleusa.com

(must also register with sale barn -- www.philiplivestock.com)

AUCTIONEER: Jade Harper -- (605) 515-0337

SALE REPRESENTATIVES: Don Ravellette -- (605) 859-2516, RPI Promotions

Dan Piroutek -- (605) 544-3316, Tristate Livestock News

Ryan Casteel -- (605) 423-6000, Cattle Business Weekly

TERMS & CONDITIONS

TERMS: Terms of the sale are cash or check payable to Philip Livestock Auction. All settlements must be made with the clerks of the sale before any cattle will be released.

BIDS: Every animal is to be sold and will be sold. No by-bidding is permitted. The highest bidder is the buyer.

ABSENTEE BIDS: If you cannot be with us on sale day, we will handle any bids in confidence. Please contact Cheyenne Charolais, the auctioneer, or any of the sale representatives.

DISPUTES: The auctioneer will have the right to settle any disputes that may arise and his decision in such matters is final.

ANNOUNCEMENTS: Errors discovered in the catalog will be corrected by announcements from the auction stand at sale time and such announcements will take precedence over printed material.

REGISTRATION CERTIFICATES: All bulls are eligible to be registered with the AICA. Bulls are purebred Charolais unless designated as % in catalog.

BREEDER'S GUARANTEE: Our customers' satisfaction with our cattle is important to us; please call if problems of any kind occur with your purchase. **BULLS ARE GUARANTEED FOR 1 FULL YEAR!**

BREEDING GUARANTEE: 100%. Should a bull fail to pass a semen test, full credit or a replacement will be issued.

DEATH OR PERMANENT INJURY GUARANTEE: Purchase price, minus salvage value, prorated usage fee 'til injury.

DNA: Neogen Seekshire. All sale bulls are parentage tested.

HEALTH: Bulls have received all shots and boosters for blackleg, foot rot and respiratory diseases and have been poured and wormed.

VETERINARIAN: Dr. Jim McConaghy, Badlands Veterinary Services, Wall, SD--(605) 279-2077

ACCIDENTS & LIABILITIES: All persons attend the sale at their own risk. Neither Cheyenne Charolais, nor Philip Livestock assumes any liability in case of accident or loss of property.

MAIL IN BIDS: Bidders unable to be present may send their bids and instructions to Cheyenne Charolais, the auctioneer, or any of the sales representatives. Phone bids will be accepted on sale day: **(605)859-2577**. Bidders may also pre-register to bid online **cattleusa.com**.

DELIVERY: All bulls will be delivered free of charge, (**up to 500 miles**) after May 1.

***DISCOUNTS:** \$150 off per bull if you haul them home on sale day.

5% discount on 5 to 9 head

10% discount on 10 or more head

Dear Customers and Friends,

We wish to welcome you to our 31st Annual Bull Sale!

It's been a great year for cattle markets and, with cattle numbers the way they are, it looks to continue. The fall run had it's ups and downs, but the backgrounded calves selling now are at historic highs and Char-cross calves seem to be topping the market in dollars per head.

Grass and hay were decent for us this year --still purchasing a good deal of the winter feed but not near as much and not nearly as high-priced. We took the majority of the cowherd East River last year to winter. One destination had a really tough winter and 275 of the mature cows came back in less than ideal shape. We lost a couple cows there and 4 more after they got home. Thin cows don't milk well and, frankly, it hurt calf performance. Lessons learned.

We also lost a few more calves than usual during "spring swimming lessons" that the cows insist on giving when living on the Cheyenne River. We didn't flood much, just bad luck and cold water mostly.

The bull calves this year demonstrated excellent compensatory gain on the CHS Bull Challenger pellet. We've used this program for 12 years now, along with free choice hay. It develops the calves well, without over-finishing them or causing foot problems. Disposition on this set of bulls is outstanding. They've almost gotten too gentle, as it's often a bit hard to get them to move! Kandi liked taking some credit for that in the past, but since she has been pretty much out of commission the last year after breaking her leg and John and Joel have been far too busy to "tame" them down, we must be doing something right with our breeding program. We couldn't say that about the first Charolais bulls that walked on to this ranch 35 years ago. Calving ease, docility, polled genetics (to our knowledge there is not a horned bull in the offering) and eye appeal have come a long way in the breed the last 30 years --and particularly in our herd!

This year our Producer of the Year is Mitch Peppel and his young family, from Herrick, SD. They sell an outstanding set of backgrounded calves every year out of Cheyenne Charolais bulls. This is good for a \$2000 credit. Thank you to the Peppel family and a special thank you to the past recipients. Our program is built on repeat customers' satisfaction with our bulls, and we thank you all so much for your continued support. Over the past 31 years our bulls have sold to outstanding commercial cattlemen in 7 states! We appreciate each and every one of you.

Please be sure to register with Philip Livestock prior to the sale and view it live on Cattleusa.com if you cannot attend. Your satisfaction with bulls bought in person, on the internet or by proxy will be fully guaranteed just the same. We look forward to seeing you on sale day!

Sincerely,

Joel, Kandi & John Deering



We welcomed two beautiful new little's to the crew this year! Granddaughter Emma Grace and Great-Grandson Jaxon Ryan!



We can't forget our new litter of grandpuppies. Mom and Dad are busy training "Kujo" (second from the right) while his siblings are off on other adventures.

Past Producers of the Year:

2008	Kieth Smith -- Cottonwood, SD
2009	Gary Snook -- Midland, SD
2010	Ross Williams -- Philip, SD
2011	Norval Millard -- Presho, SD
2012	Matt Brothers - Kenny & Stanley Elm Springs, SD
2013	Keith Reuer -- Reliance, SD
2014	Tim & Bob Peppel -- St. Charles, SD
2015	Chuck O'Connor -- Philip, SD
2016	Brady & Monte Schofield -- Midland, SD
2017	Grant Patterson -- Kadoka, SD
2018	Steve Thomas -- Presho, SD
2019	Lynn Fields -- Elm Springs, SD
2020	Leonard Andersen -- Hayes, SD
2021	Bill Mraz -- Dupree, SD
2022	Haven Stuck -- New Underwood, SD
2023	Larry Andersen -- Hayes, SD
2024	Mitch Peppel -- St. Charles, SD

REFERENCE SIREs

E A BRCHE RAISING CANE 7501 PLD

Reg. M892344

Calved: 1-7-17

[LT LONG DISTANCE 9001 PLD
M&M OUTSIDER 4003 PLD
M846631 [M&M MS CARBINE 1567 PLD

[TR SMOKEONTHEWATER ET
CC SMOKETTE 4076 ET P
EF1208175 [ALC KATE T07K

[LT SILVER DISTANCE 5342P
[LT BELLE 7026 P
[M&M RAPTOR 8122 PLD
[MS COOLEY JPOT 1107N9 ET
[THOMAS OAHE WIND 0772ET P
[THOMASSWISSERSWEET1764ET
[BALDRIDGE FASTTRACK 82F
[DCR MISS CON 80

	CE	BW	WW	YW	Milk	MCE	MTL	SC
EPD	10.9	-1.8	61	105	24	5.4	55	0.3
Acc	0.27	0.40	0.32	0.24	0.20	0.19	0.24	0.20
%RK	20	25	40	55	45	55	45	95

✓ Cane was Grand Champion at the 2018 BHSS. Extreme length, style and good structure in his sons.



BRCHE RAISING CANE 7501 PLD

E B MJ MR TURTON 703 PLD

Reg. EM897008

Calved: 2-6-17

BW: 86

[TR MR FIRE WATER 5792RET
TR PZC MR TURTON 0794 ET
EM790987 [THOMAS MS IMPRESSIVE0641

[CARDINALS PATRIOT C431
CARDINALS LADY G176 P
F1055156 [CARDINALS LADY B275P

[THOMAS OAHE WIND 0772ET P
[THOMASSWISSERSWEET1764ET
[JWK IMPRESSIVE D040 ET
[BCI MISS VERYLIMIT 6033P
[LHD CIGAR E46
[BVF BABE 3803
[CARDINALS MAVERICK 9023P
[CARDINALS LADY 851

	CE	BW	WW	YW	Milk	MCE	MTL	SC
EPD	7.9	-0.3	46	80	21	10.0	44	0.5
Acc	PE	PE	PE	PE	PE	PE	PE	PE
%RK	40	50	90	95	65	15	85	85

✓ This bull is fast becoming one of my favorites. "Beaver" sires above average everything. Several bulls in the sale to choose from.



MJ MR TURTON 703 PLD

E C JAB DAVID ALLEN COE 511 PLD

Reg. M862131

Calved: 3-29-15

BW: 94

Adj WW: 783/100

[LT BLUEGRASS 4017 P
LT LEDGER 0332 P
M791626 [LT BRENDA 6120 PLD

[JAB CLIFFORD 577 PLD
JAB DARLING 226 PLD TW
F1163080 [JAB TOP JEWEL 008 PLD

[LT ASSERTION 1277 P
[LT PEARL'S BREEZE 2236 P
[LT RIO BRAVO 3181 P
[LT BRENDA'S EASE 3055PLD
[JWK IMPRESSIVE D040 ET
[JAB ONE HOT MAMMA 399 P
[JAB TOP SHELF 690 POLLED
[C-B MS HOTLINE 815

	CE	BW	WW	YW	Milk	MCE	MTL	SC
EPD	6.5	-0.8	54	100	12	4.4	39	1.1
Acc	PE	PE	PE	PE	PE	PE	PE	PE
%RK	50	40	70	65	95	70	95	35

✓ Lots of length and eye appeal. Sires very sound-structured bulls with a little extra frame.



JAB DAVID ALLEN COE 511 PLD

REFERENCE SIRES



BRCHE BE MOTLEY CRUE 8521 ET PLD

ED BRCHE BE MOTLEY CRUE 8521 ET PLD

Reg. EM922170

Calved: 2-21-18

BW: 79

{M846631 M&M OUTSIDER 4003 PLD {LT LONG DISTANCE 9001 PLD {LT SILVER DISTANCE 5342P {M&M MS CARBINE 1567 PLD {LT BELLE 7026 P {M&M RAPTOR 8122 PLD {EF1208175 CCSMOKETTE 4076 ET P {TR SMOKEONTHEWATER ET {MS COOLEY JPOT 1107N9 ET {THOMAS OAHE WIND 0772ET P {THOMASSWISSERSWEET1764ET {ALC KATE T07K {BALDRIDGE FASTTRACK 82F {DCR MISS CON 80

	CE	BW	WW	YW	Milk	MCE	MTL	SC
EPD	10.5	-2	62	105	17	5.4	47	0.4
Acc	PE	PE	PE	PE	PE	PE	PE	PE
%RK	20	25	40	50	85	60	75	90

✓ Crue is a full brother and flush-mate to Raising Cane, and their sons are very similar in performance and great structure.

EE WCR SIR IMPRESSIVE 5171 P

Reg. M862676

Calved: 3-6-15

BW: 100

Adj WW: 758/104

{WCR SIR FA MAC 2244 {WCR SIR FAB MAC 809 {WCR MISS CENTURY 920 TWN {JWK IMPRESSIVE D040 ET {HBR LADY LIZ 721 P {HBR IMPACT {HBR LADY MACK 459 P {CFL NO QUESTION 732 {EC NO DOUBT 2022 P {VJ MS POLAROID 3203 P/S {WCR MS NO QUESTION 0187 P {WCR SIR PAUL 9803 ET P {WCR MISS DUKE 625 P {F1123843 {WCR MS PAUL 5355 P

	CE	BW	WW	YW	Milk	MCE	MTL	SC
EPD	2.7	2.1	58	106	21	1.1	50	0.1
Acc	0.27	0.39	0.30	0.32	0.24	0.21	0.26	PE
%RK	80	90	50	50	65	90	65	100

✓ Deep-bodied, high performing sire with eye appeal!

EF OW MAXIMIZER 4044 PLD

Reg. M842125

Calved: 1-14-14

BW: 66

ADJ. WW: 676/108

{FC MAGIC WIND 0105 P {LT WYOMING WIND 4020 PLD {DC-OW MAXIMIZER 385PLD {FUNKS MS HI MAGIC 704 P {M675875 {DC MISS JOSEY 0215 PLD {SCV JOE MONTANA {PD MISS SENTINEL 5323PLD {WCR SIR PAUL 4377 ET P {WCR SIR PAUL 9803 ET P {OW MISS PAUL 2041 PLD {WCR MISS SUPREME 452 {F1148821 {OW MISS SANDCREEK U 105 {MC-OW SANDCREEK 375 {OW MISS ABSOLUTE S 070 PLD

	CE	BW	WW	YW	Milk	MCE	MTL	SC
EPD	9.5	-4.8	54	89	25	1.6	52	1.3
Acc	0.28	0.38	0.28	0.30	0.20	0.18	0.23	0.28
%RK	25	4	65	85	45	85	55	20

✓ This Oakwater bull is doing a tremendous job! Good hair, good growth & light BW's!



What it's all about!

REFERENCE SIREs



JRL MO MONEY 1506 PLD

Reg. M864788 Calved: 1-24-15 BW: 98 Adj WW: 865/97

[LT BLUEGRASS 4017 P
LT LEDGER 0332 P
M791626 [LT BRENDA 6120 PLD
[WDZ NORTHERN WIND 8022 PLD ET
JRL WDZ HONOR 106 PLD
F1133541 [FINK PERFECTION 7743 248 GM ET
[LT ASSERTION 1277 P
[LT PEARL'S BREEZE 2236 P
[LT RIO BRAVO 3181 P
[LT BRENDA'S EASE 3055PLD
[LT WYOMING WIND 4020 PLD
[D&D MISS COVERGIRL
[M6 GRID MAKER 104 PET
[M6 MS E46'S DUKE 248 PET

	CE	BW	WW	YW	Milk	MCE	MTL	SC
EPD	5.1	0.9	53	105	17	6.2	43	1.5
Acc	0.26	0.036	0.26	0.18	0.20	0.19	0.22	PE
%RK	60	75	65	50	80	45	85	15

Mo Money is a good all-around sire of above average performance and rock solid range bulls. Probably our biggest mature herd sire. He's always been 100% sound and sires the same.



CAG AMMO 0820H ET

Reg. EM943472 Calved: 3-24-2020 BW: 81 Adj WW: 893/100

{M846631 M&M OUTSIDER 4003 PLD
{LT LONG DISTANCE 9001 PLD
{M&M MS CARBINE 1567 PLD
{EF1240404 RBM 5100 RHINESTONE E32
{SPARROWS FARGO 811U
{HC RHINESTONE 5100
{LT SILVER DISTANCE 5342P
{LT BELLE 7026 P
{M&M RAPTOR 8122 PLD
{MS COOLEY JPOT 1107N9 ET
{WINN MANS LANZA 610S
{SPARROWS DELIGHT 74L
{LT EASY PRO 1158 PLD
{HC JACK 2082

	CE	BW	WW	YW	Milk	MCE	MTL	SC
EPD	11.1	-1.3	68	119	23	5.1	57	0.9
Acc	PE	PE	PE	PE	PE	PE	PE	PE
%RK	15	30	20	25	55	60	35	50

Ammo was the 2021 BHSS Reserve Champion. His sons possess exceptional growth plus eye appeal and docility.

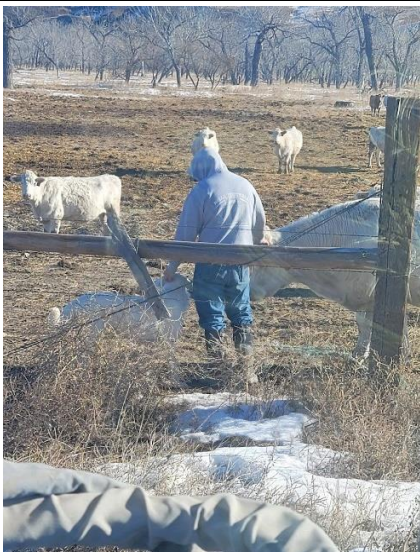

Willow the guard dog and Kandi's cow "Baby" are trying to see who can get more attention from John during feeding time.



CC ZANE 2342 PLD

Reg. M834810 Calved: 5-01-2012 BW: 89 WW: 804

[TR MR FIRE WATER 5792RET
TR MR FIREWATER 0776X PLD
EM796097 [ALC KATE T07K
[LT WYOMING WIND 4020 PLD
THREE TREES ALICIA2342ET
F970984 [THREE TREES ALICIA308ET
[THOMAS OAHE WIND 0772ET P
[THOMASWISSERSWEET1764ET
[BALDRIDGE FASTTRACK 82F
[DCR MISS CON 80
[SCHURRTOP 5627
[LT CHAP'S LADY 2170P
[WCR SIR T 2254
[RAC ALICIA 3089 POLLEDET

	CE	BW	WW	YW	Milk	MCE	MTL	SC
EPD	7.4	0.1	51	93	15	10.3	40	
Acc	PE	PE	PE	PE	PE	PE	PE	
%RK	75	70	85	85	90	40	95	

RES Champion BHSS 2014. Sires thickness, docility and eye appeal



CC SG HARD TO FORGET 0339 ET PLD

Reg. EM943480 Calved: 2-29-2020 BW: 92

{EM897039 TR CC DELIVERANCE 7974 PLD ET
{M&M OUTSIDER 4003 PLD
{TR MS WYLIE FIRE 0761X ET
{F1136470 TR MS MONTELLA 1572Y
{GERRARD MONTEZUMA 6T
{TR MS WYOMING WIND 5604R
{LT LONG DISTANCE 9001 PLD
{M&M MS CARBINE 1567 PLD
{TR MR FIRE WATER 5792RET
{TR MS WYOMING WIND 5604R
{SVY FREEDOM PLD 307N
{GERRARD ROXANNE 18P
{LT WYOMING WIND 4020 PLD
{JES MS HI YIELD K31

	CE	BW	WW	YW	Milk	MCE	MTL	SC
EPD	-1.5	0.5	48	91	23	5.2	47	0.9
Acc	PE	PE	PE	PE	PE	PE	PE	PE
%RK	95	65	85	80	50	60	75	50

Hard To Forget is an outstanding son of Deliverance. His sons are above average in all ways and I've been very impressed with them.



Daughter Sheridan graduated in May 2023. We miss her dearly since she left for college in the fall to pursue a career as a Vet Tech. Thank goodness Torrington isn't too far from home!

DISPOSITION SCORE

We are including this on every lot – disposition is a big priority and these scores are my own assessment from feeding by hand twice a day and working these bulls several times. Disposition also included in the guarantee!

Scores 1 – Nuts
 2 – Wild and/or Mean/High-Headed
 3 – Average; Normally mild but could act up potentially in the chute or if handled rough
 4 – Above Average
 5 – Excellent; has never shown at any time, anything but “Happy Bull” behavior
 5+ Pet! Might need a stick to get him out of the way, likes to get a scratch now and then!
Definitely no “1” or “2”s in the sale!

YEARLING BULLS

Lot	ID P/S/D	Sire Dam	BD	BW BW EPD	Act. WW 205	Adj. WW/Ratio EPD	ADG	Adj. YW/Ratio EPD
1	NT2 P	{JAB David Allen Coe {683/OLAF	4-10-23	93 0.5	710	716/119 57	4.25	1396/118 107
* Full brother to a high-seller purchased by G.D. Hostutler in 2021. Awesome calf!								Disp: 5+
2	3209 P	{CAG Ammo ET {6199/Copperhead	4-16-23	89 -1.4	605	626/104 63	5.19	1456/124 118
* If you background calves, this is the high-gaining bull. Great calf!								Disp: 5+
3	3217 P	{CAG Ammo ET {890/MC LM All In	4-19-23	88 -0.2	650	682/114 65	4.68	1430/122 120
* This Ammo calf just does everything right! 1/8 Red Angus								Disp: 5+
4	3183 P	{CAG Ammo ET {704/PZC Stetson	4-7-23	90 0.6	670	667/111 65	4.93	1456/124 123
* Always a favorite of mine - excellent performance!								Disp: 5+
5	3202 P	{JAB David Allen Coe {5X4/Justice 818	4-13-23	93 0.6	705	720/120 58	4.18	1389/118 108
* Ol' DAC sired a good one here!								Disp: 5+
6	3039 P	{CAG Ammo ET {506/Bullet	3-12-23	98 1.2	665	601/100 57	4.56	1330/113 115
* Big, thick calf that will sire awesome feeders!								Disp: 5+
7	3050 P	{BRCHE Raising Cane {9Y93/MC LM All In	3-14-23	77 -1.9	735	680/113 63	3.94	1310/111 109
* Low BW/High Growth combo here!								Disp: 5+

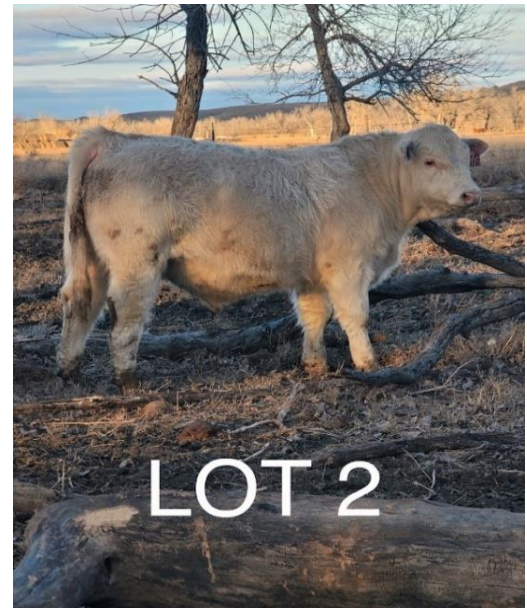

YEARLING BULLS

Lot	ID P/S/D	Sire Dam	BD	BW BW EPD	Act. WW 205	Adj. WW/Ratio EPD	ADG	Adj. YW/Ratio EPD
8	3187 P	{MJ MR Turton 703 {5116/CC Zane	4-9-23	86 -1.1	750	753/126 52	3.88	1361/116 93
* The sale could start here!								Disp:5
9	3010 P	{CAG Ammo ET {6L2/Wind 016	3-6-23	91 0.2	635	561/94 52	4.56	1290/110 112
* Made up for an average WW with gain. This is an extremely high quality bull!								Disp:5
10	3224 P	{MJ MR Turton 703 {506/WCR SIR Duke	4-23-23	86 -0.9	660	705/118 53	3.75	1305/111 91
* Everthing is right on this one!								Disp:5
11	3193 P	{MJ MR Turton 703 {3116/Bullet	4-11-23	86 -0.8	650	658/110 51	4.06	1307/111 92
* Cool-looking calf!								Disp:5
12	3176 P	{TR DF MR Game On {704/PZC Stetson	4-1-23	92 1.5	650	630/105 60	4.37	1329/113 112
* Strong growth genetics here!								Disp:5
13	3121 P	{MJ MR Turton 703 {9283/PZC Stetson	3-22-23	93 0.7	670	642/107 51	4.00	1282/109 90
*								Disp:5
14	3145 P	{JAB David Allen Coe {615/Copperhead	3-25-23	84 -1.3	680	642/107 55	4.00	1282/109 104
*								Disp:5
15	3057 P	{CC SG Hard to Forget ET {8464/Bullet	3-14-23	93 0.8	655	600/100 47	4.63	1341/114 102
* This bull is 1/8 Angus. Excellent gain!								Disp:5
16	3169 P	{JRL Mo Money {9348/MJ MR Turton	3-30-23	92 1.3	620	610 51	4.13	1271/108 108
*								Disp:5
17	3179 P	{WCR SIR Impressive {706/WCR Wyoming Wind	4-5-23	97 2.0	700	688/114 60	3.44	1238/105 104
* Big framed, long calf!								Disp:4
18	3194 P	{OW Maximizer 4044 {735/Revelation 120	4-11-23	79 -3.3	595	603/100 49	4.19	1273/108 91
* Extra calving ease on both sides of pedigree!								Disp:5
19	3196 P	{CC SG Hard to Forget ET {514T/Revelation 120	4-12-23	90 0.9	610	620/103 47	4.25	1300/111 96
*								Disp:5
20	3205 P	{CAG Ammo ET {4218/Justice 818	4-15-23	92 0.4	635	651/109 68	3.81	1263/107 117
*								Disp:5
21	3222 P	{CC SG Hard to Forget ET {755/CC Zane	4-21-23	92 1.0	585	618/103 49	4.00	1258/107 96
*								Disp:5
22	3188 P	{CAG Ammo ET {4470/Max 89	4-9-23	90 0.3	610	613/102 64	4.06	1262/107 110
* This calf is super thick!								Disp:5



LOT 4



LOT 5



LOT 6

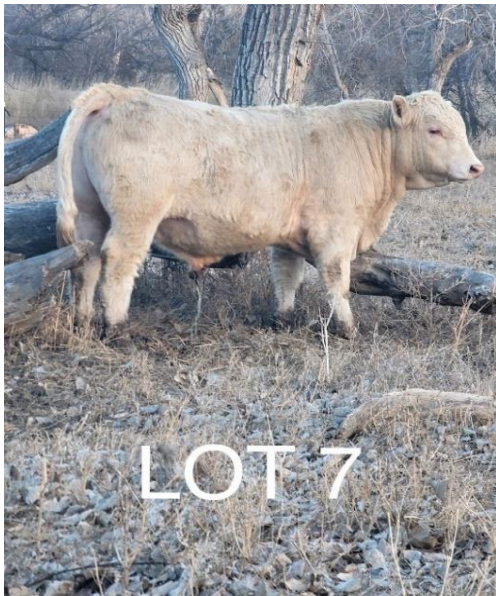

LOT 7

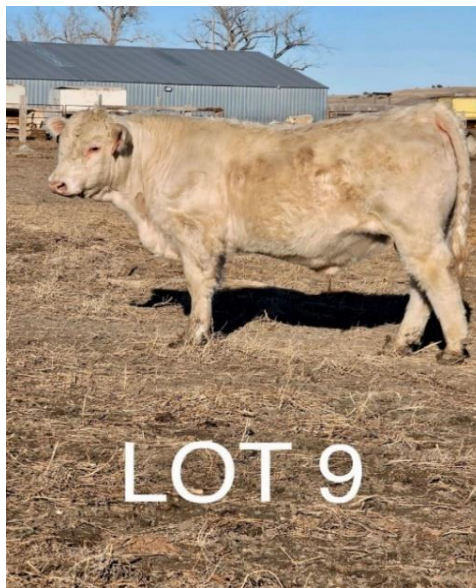

LOT 9



LOT 15

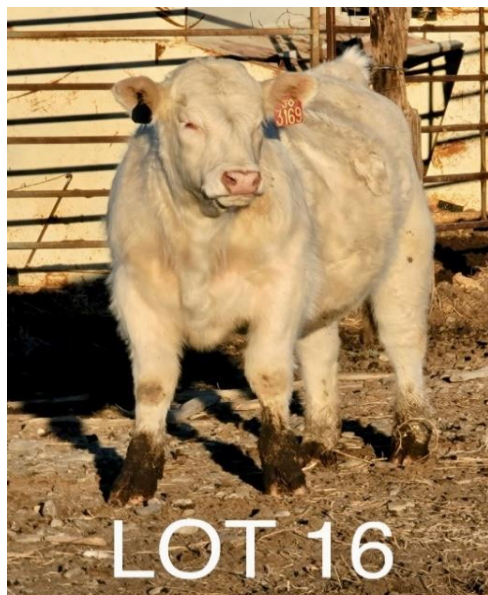

LOT 16

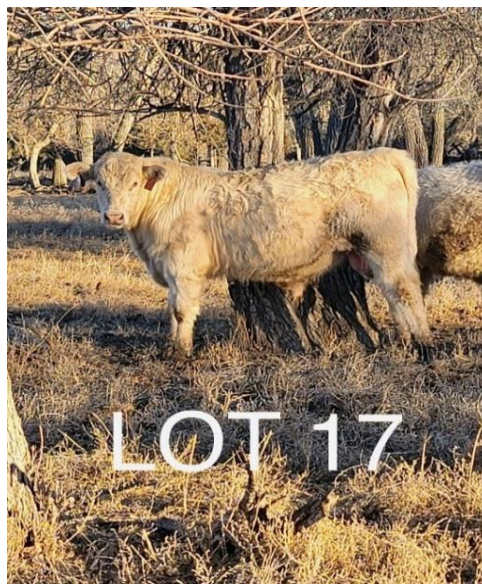

LOT 17



LOT 18

YEARLING BULLS

Lot	ID P/S/D	Sire Dam	BD	BW BW EPD	Act. WW 205	Adj. WW/Ratio EPD	ADG	Adj. YW/Ratio EPD
23	3191	{MJ MR Turton 703	4-11-23	85	720	729/121	3.12	1228/105
	P	{2B12/Wind 016		-1.2		53		90
*	<i>Low birth, excellent weaning!</i>							Disp: 5
24	3197	{TR MR Game ON	4-12-23	92	605	615/102	4.18	1284/109
	P	{828/Montezuma		1.8		53		104
*								Disp: 5
25	3200	{CC SG Hard To Forget ET	4-13-23	92	620	633/105	3.75	1233/105
	P	{8255/Bullet		0.9		50		94
*								Disp: 5
26	3042	{OW Maximizer 4044	3-12-23	82	680	613/102	3.88	1233/105
	P	{GP2/Copperhead		-2.9		50		92
*	<i>Really smooth, moderate framed & calving ease!</i>							Disp: 5
27	3009	{BRCHE Raising Cane	3-6-23	90	655	579/97	4.37	1278/109
	P	{663/Max 89		-0.5		54		104
*	<i>Big, long calf by Cane!</i>							Disp: 5
28	3067	{WCR SIR Impressive	3-16-23	88	660	604/101	3.88	1225/104
	P	{7392/Copperhead		1.0		55		104
*								Disp: 5
29	3077	{MJ MR Turton 703	3-17-23	93	625	573/96	4.44	1283/109
	P	{6344/Montezuma		0.2		48		91
*	<i>Excellent calf, excellent gain!</i>							Disp: 5
30	3097	{BRCHE Raising Cane	3-19-23	92	660	610/101	4.25	1290/110
	P	{9114/Line of Fire		0.3		101		106
*	<i>Cane doesn't miss!</i>							Disp: 5
31	3130	{WCR SIR Impressive	3-23-23	91	670	628/105	4.12	1287/110
	P	{9A45/Roller Coaster		1.7		52		107
*								Disp: 5
32	3181	{JAB David Allen Coe	4-5-23	88	630	620/103	3.63	1200/102
	P	{804/PZC Stetson		-0.2		52		103
*								Disp: 5
33	3223	{WCR SIR Wyoming Wind	4-22-23	93	630	669/112	3.50	1229/105
	P	{477/Bullet		0.7		54		98
*								Disp: 5
34	3221	{MJ MR Turton 703	4-20-23	88	575	605/101	3.81	1214/103
	P	{2B109/Wind 016		-0.9		48		90
*								Disp: 5
35	3093	{CAG Ammo ET	3-19-23	86	640	591/98	3.81	1201/102
	P	{525/Revelation 120		-1.5		58		109
*								Disp: 5
36	3114	{SRSC Thirteen	3-22-23	85	560	554/92	4.13	1214/103
	P	{338/Copperhead		-0.1		48		93
*								Disp: 5+
37	3208	{WCR SIR Impressive	4-16-23	90	535	553/92	4.43	1261/107
	P	{9157/MJ MR Turton		1.8		57		105
*	<i>Excellent ADG!</i>							Disp: 5

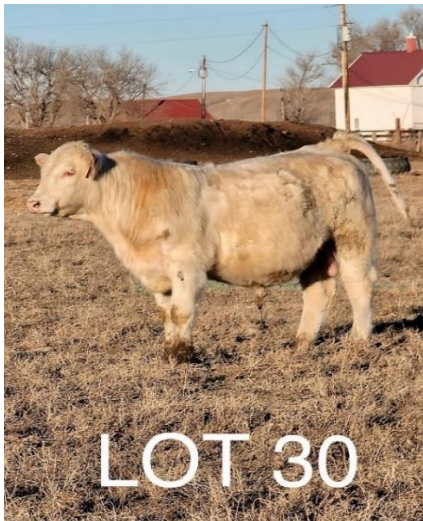
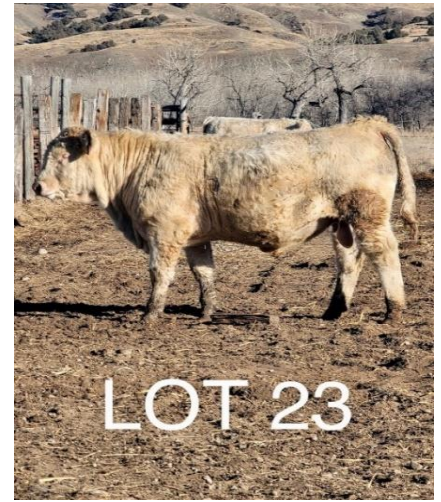

Notes ...

YEARLING BULLS

Lot	ID P/S/D	Sire Dam	BD	BW BW EPD	Act. WW 205	Adj. WW/Ratio EPD	ADG	Adj. YW/Ratio EPD
38	3216	{CAG Ammo ET	4-18-23	90	605	632/105	3.56	1201/102
*	P	{98Y/MJ MR Turton		-0.1		60		109
								Disp: 5
39	3129	{BRCHE BE Motley Crue ET	3-23-23	89	660	618/103	3.56	1187/101
*	P	{8213/Mo Money		-0.5		63		102
								Disp: 5
40	3172	{WCR SIR Wyoming Wind	4-8-23	93	585	585	3.75	1185/101
*	P	{647/Mac 447		0.9		50		92
								Disp: 5
41	3185	{TR MR Game On	4-8-23	94	620	620/103	3.50	1180/101
*	P	{515/Revelation 120		1.6		53		102
								Disp: 5
42	3186	{BRCHE BE Motley Crue ET	4-8-23	86	665	665/111	3.19	1175/100
	P	{5244/Justice 818		-0.7		60		106
								Disp: 5
43	3190	{WCR SIR Impressive	4-10-23	95	625	635/106	3.56	1204/102
*	P	{649/Revelation 120		1.8		55		103
								Disp: 4
44	3195	{WCR SIR Impressive	4-12-23	96	595	605/101	3.62	1184/101
	P	{636/MC LM All In		1.5		50		101
								Disp: 5
45	3206	{CAG Ammo ET	4-15-23	89	570	610/102	3.56	1179/100
*	P	{8290/Max 89		0.8		60		105
								Disp: 5
46	3211	{CC Zane	4-16-23	93	615	636/106	3.38	1177/100
*	P	{151/Justice 818		1.2		50		93
								Disp: 5
47	3215	{JAB David Allen Coe	4-18-23	88	605	639/106	3.31	1149/98
*	P	{6J9/Copperhead		0.4		56		98
								Disp: 5
48	3082	{CAG Ammo ET	3-18-23	94	610	572/95	3.81	1181/101
*	P	{9165/PZC Stetson		0.7		58		110
								Disp: 5
49	3161	{MJ MR Turton 703	3-28-23	94	655	629/105	3.39	1171/100
*	P	{17N/WCR SIR Impressive		0.9		49		86
		<i>This attractive calf is 1/8 RA, 1/8 Herf, 3/4 Charolais</i>						Disp: 5
50	3165	{BRCHE Cool Dot	3-24-23	65	610	605/101	3.50	1165/99
*	P	{0054/JAB David Allen Coe		-3.0		57		107
								Disp: 5
51	3184	{CAG Ammo ET	4-8-23	92	655	655/109	3.00	1135/97
*	P	{522/WDZ Montezuma		0.9		63		107
								Disp: 5
52	3212	{CC Zane	4-16-23	82	550	569/95	3.75	1169/99
*	P	{713/Copperhead		0.7		46		91
								Disp: 5



LOT 43



LOT 46



LOT 49



LOT 50

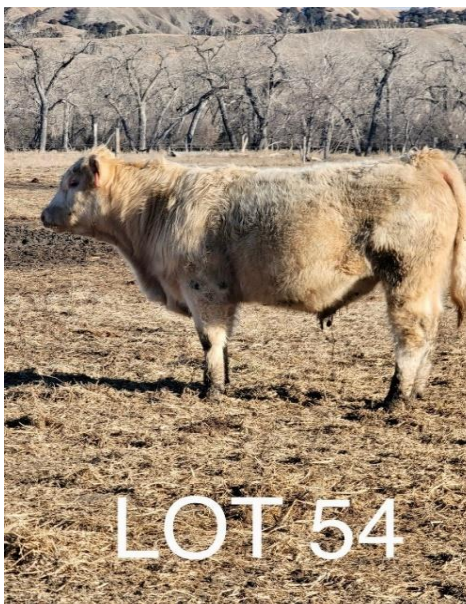

LOT 54



LOT 56



LOT 58

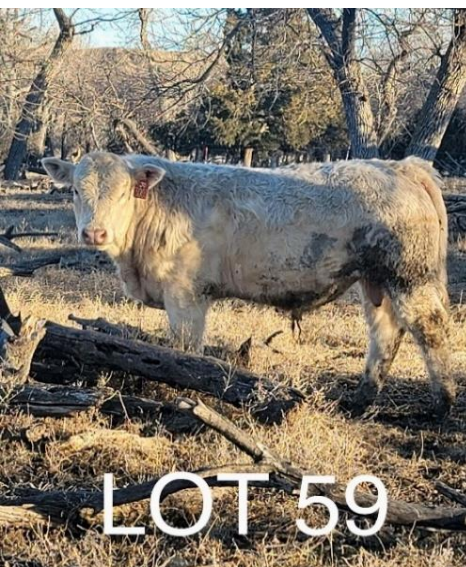

LOT 59



LOT 60

YEARLING BULLS

Lot	ID	Sire	BD	BW	Act. WW	205 Adj. WW/Ratio	ADG	Adj. YW/Ratio
	P/S/D	Dam		BW EPD		EPD		EPD
53	3137	{WCR SIR Impressive	3-25-23	90	560	530/89	4.00	1170/100
	P	{714/Stetson		1.2		48		96
*								Disp: 5
54	3047	{CC SG Hard To Forget ET	3-13-23	88	690	625/104	3.25	1145/98
	P	Red Angus 733		N/A		N/A		N/A
*		<i>Very attractive half-blood.</i>						Disp: 5
55	3038	{MJ MR Turton 703	3-11-23	95	585	530	3.82	1141/97
	P	{750/CC Belvedere		0.8		42		79
*								Disp: 5
56	3091	{OW Maximizer 4044	3-18-23	81	580	540/90	3.38	1081/92
	P	{R603/CC Zane		-2.9		49		86
*		<i>Massively thick, good-doing 1/4 Red Angus calf!</i>						Disp: 5
57	3219	{MJ MR Turton 703	4-19-23	86	640	671/112	2.50	1071/92
	P	{7210/WCR Impressive		-1.0		53		87
*								Disp: 5
58	3051	{MJ MR Turton 703	3-14-23	84	635	578/97	3.31	1107/106
	P	{779/Montezuma		-1.0		43		81
*								Disp: 5
59	3003	{MJ MR Turton 703	3-2-23	84	610	531/89	3.63	111/95
	P	{6216/Revelation		-0.4		41		85
*		<i>Early born and pretty good. Age hurts his adjusteds some but he's nice!</i>						Disp: 5
60	3037	{CAG AMMO ET	3-11-23	93	750	673/112	4.06	1323/113
	P	{656/Wind 016		0.7		65		117
*		<i>Saved one of the best for the back of the catalog. Outstanding calf!</i>						Disp: 5
61	3177	{JAB David Allen Coe	4-1-23	93	530	548/92	4.43	1256/107
	P	{236/Wind 016		1		52		101
*		<i>Excellent gain!</i>						Disp: 5

Notes

• • •

2 YEAR OLD'S

This is a sound, very green group of bulls that were on dry pasture and lick barrels until Feb. 1, when we started them on ear corn and good hay. We will take care of these guys until May just like the yearlings and they'll continue gaining to 15-1600 pounds and be ready for heavy service. All will be semen and trich tested prior to delivery. If you have a lot of cows to cover in big country, these sound, gentle, eye-appealing bulls will sure do a nice job for you.

Lot	ID	Sire	BD	BW	205 Adj. WW/Ratio	2-01-24 WT
	P/S/D	Dam		BW EPD	EPD	YW EPD
62	266	{ WCR SIR Wyoming Wind	3/20/2022	88	615	1355
	P	{ 4160/Max 89		0.5	49	104
* This good bull was leased to Blasius Ranch in Wall this past summer.						Disp: 5
63	2254	{ CC Hard to Forget ET	4/4/2022	93	648	1260
	P	{ 5125/Copperhead		1.4	47	96
*						Disp: 5
64	2141	{ CC Zane	3/27/2022	90	614	1290
	P	{ 7273/Max 4044		0.8	47	93
*						Disp: 5
65	2X1	{ JRL MO Money	3/29/2022	91	645	1400
	P	{ 690/SIR Duke		1.0	52	107
* Big ol' long-sided bull.						Disp: 5
66	2338	{ MJ MR Turton	4/16/2022	89	727	1250
	P	{ 2643/Justice 818		0.3	48	89
*						Disp: 5
67	2189	{ MJ MR Turton	4/2/2022	83	625	1350
	P	{ 668/MC LM All In		-0.7	45	85
*						Disp: 5
68	2378	{ MJ MR Turton	4/29/2022	86	658	1200
	P	{ 3R22/Copperhead		-0.4	52	84
*						Disp: 5
69	2147	{ CAG AMMO ET	3/28/2022	89	641	1250
	P	{ 7169/PZC Stetson		-1	65	112
*						Disp: 5
70	2185	{ BRCHE Motley Crue	4/1/2022	83	564	1305
	P	{ 8100/Justice 503		-2.3	53	101
*						Disp: 5
71	2331	{ MJ MR Turton	5/14/2022	85	629	1100
	P	{ 7220/Revelation 120		-1.3	48	85
* Smaller-framed, easy calving bull.						Disp: 5
72	93N	{ OW Maximizer 4044	4/20/2022	72	551	1160
	P	{ 2B90/Wind 016		-3.4	43	84
* Calving ease deluxe!						Disp: 5
73	2154	{ JAB David Allen Coe	3/28/2022	90	600	1225
	P	{ 107/Cigar 630		0.3	51	101
*						Disp: 5

2 YEAR OLD'S

Lot	ID P/S/D	Sire Dam	BD	BW BW EPD	205 Adj. WW/Ratio EPD	2-01-24 WT YW EPD
74	2257	{ MJ MR Turton	4/5/2022	90	584	1220
*	P	{ 8223/David Allen Coe		0.5	45	87
						Disp: 5
75	2466	{ MJ MR Turton	4/28/2022	89	642	1140
*	P	{ 8162/WCR Impressive		-0.1	48	83
						Disp: 5
76	2224	{ MJ MR Turton	4/10/2022	88	631	1150
*	P	{ 773/SIR Duke 330		-0.8	45	85
						Disp: 5

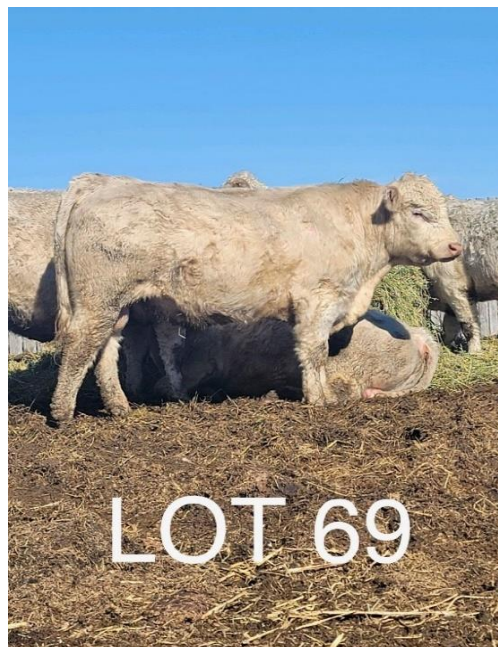

Notes ...

Jr. Herd Sires



TC Outer Banks

American Royal Grand Champion
as a calf in 2021.

Owned by Cheyenne
Charolais

Semen Available!

BRCHE Cool Dot
Denver Reserve 2022

Owned by Cheyenne
Charolais

Semen available from Bertsche
Cattle Company



Thank you for taking part in our 2024 bull
sale! We hope to see everyone again in
2025!



17960 Base Line Road
Wasta, SD 57791

31th Annual
Charolais Bull Sale
Selling 60 Yearling Charolais Bulls
and 15 Two-Year-Olds
Tuesday, March 5, 2024
12:00 PM MST

